Organigramm slw Elementarbildung

Soziale Dienste der Kapuziner

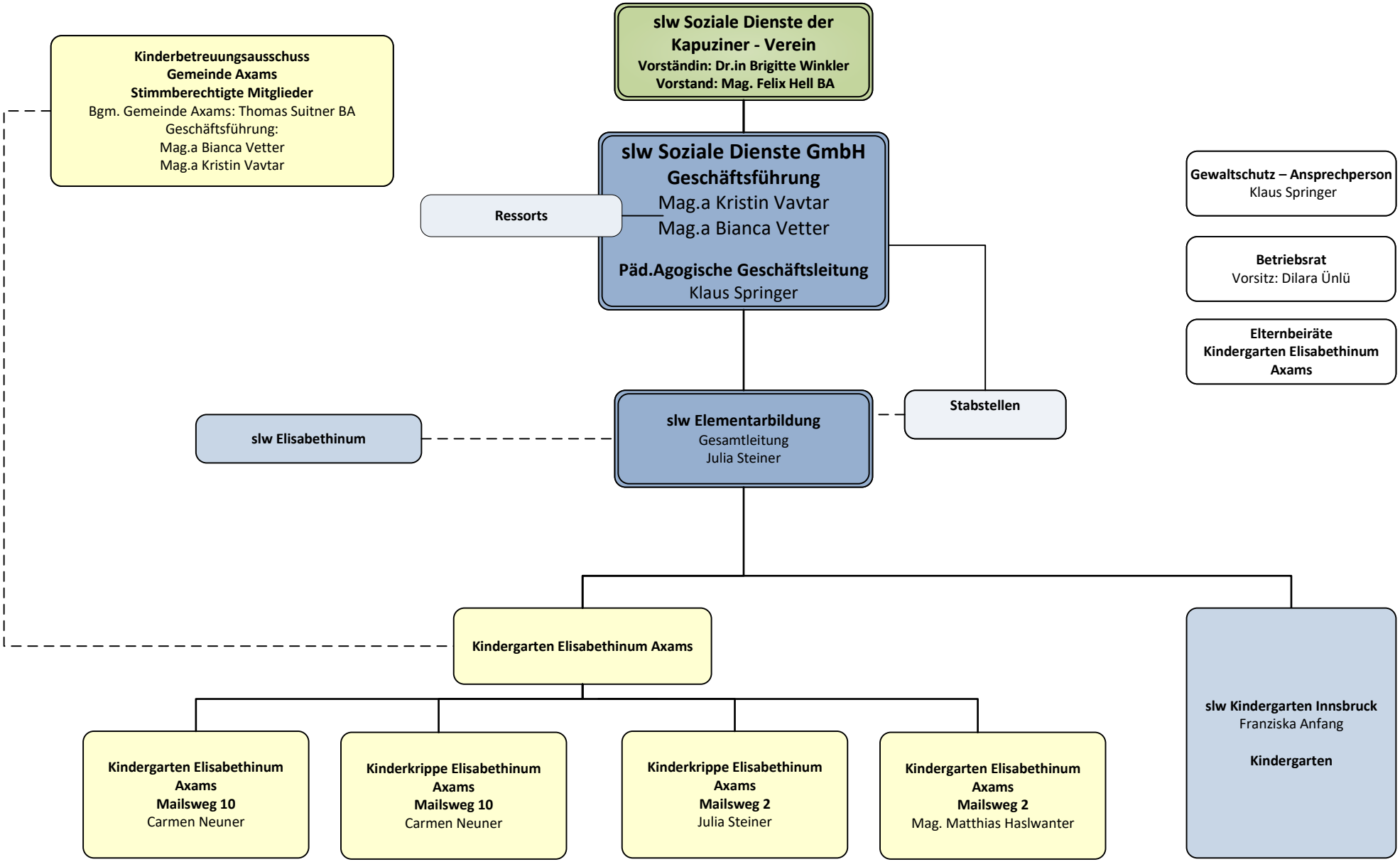

Stand: 01.01.2026